

STATE-OF-THE-ART IN HIGH SPEED
TRACKING AND TRACING



SOFTWARE SOLUTIONS

Smart Track[®]



Never Lose Track of an Item Again!

HASLER

America's better choice.[®]

SMART TRACK IS THE PERFECT SOLUTION FOR ALL YOUR TRACKING NEEDS

Tired of losing important incoming deliveries? Looking for an easy way to track visitors to your company or inventory important assets? Hasler's Smart Track software is the perfect solution for all your tracking needs.

Track items, assets, and people, anywhere, at any time

With Smart Track, the time consuming process of manually logging in deliveries is replaced with a state of the art system that can record, track and report on every step a delivery makes in your company. In addition, Smart Track's Asset Tracking module allows you to track and inventory assets such as furniture, computers and even office supplies – reducing costs associated with theft or inefficient inventory management systems. And, with security being a critical element in today's workplace, the Visitor Log-In module allows you to monitor the location of an individual, the time they arrive, who they visit, how long they stay and when they depart.

MAKE INTERNAL TRACKING HASSLES A THING OF THE PAST

Don't waste another minute tracking a lost parcel, package or item

Nothing interrupts your busy day like trying to locate a lost item. Everything stops until that item is found. Studies indicate that it takes an average of twenty minutes to find one missing item. And more often than not, you find it right where it was supposed to be. There was just no record that it was delivered or received. That can never happen with Smart Track. Every package, parcel or item is tracked from the time it reaches your door to the time it reaches the appropriate recipient – and every point in between. And you'll automatically receive delivery confirmation via email when the item reaches its final destination.

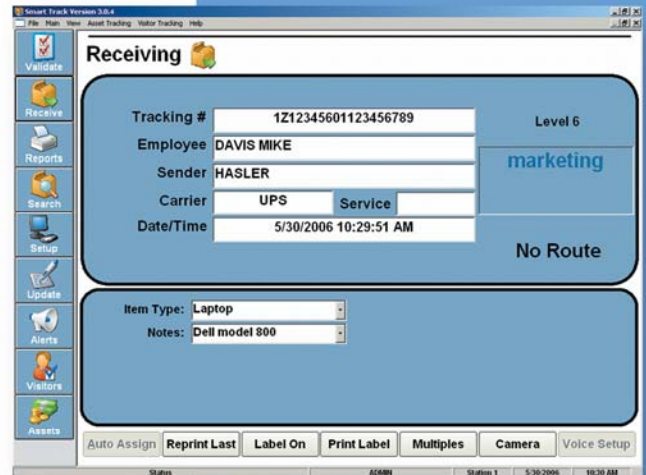

Important information is captured on a single screen.



Web-based alert screens allow you to enter criteria for alerts based on the way you run your business.



ASSET TRACKING MODULE

Smart Track allows you to maintain a record of your physical assets, whether it's furniture, electronic equipment, tools, office supplies or other valuable items. It will display their location, date received, description and identification. And when an item is removed or assigned a new location, a signature can be collected as well as the date, time, etc.

Each item may have comments and notes added to its delivery or movement record to show special information such as damage, markings, serial numbers, and other relevant details.

Asset Tracking can maintain a basic inventory of items commonly distributed by a mail center, allowing you to receive, monitor and deliver all your supplies. Detailed locations can even be broken down by room, section, rack and shelf.

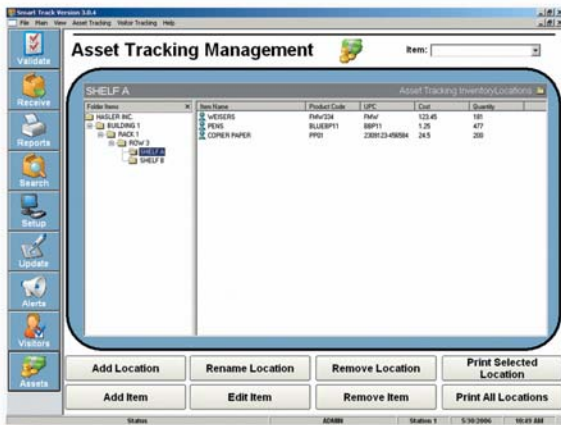

HERE'S HOW IT WORKS

Tracking Office Supplies

- Items are counted, identified, recorded in the database and assigned a location.
- When items are requested or dispensed, a transaction is recorded - either at the workstation, or on the portable delivery device - showing the quantity and the new location or delivery to a department.
- The "on-hand" quantity in the system is adjusted to reflect the transaction and to advise managers of the updated inventory.

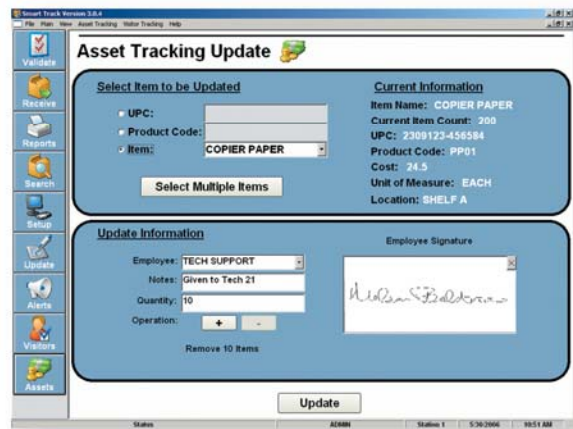
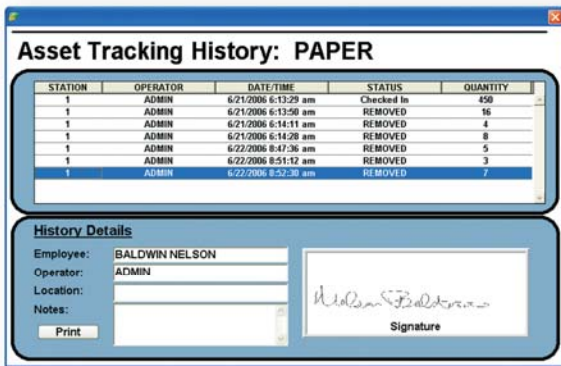

Tracking Furniture and Equipment

- Items are received and identified in the database, assigned a unique serial number, and a bar coded label is attached.
- Items are delivered to the new location and recorded, complete with signature.
- The system is updated and available to generate reports on the status and location of valuable items.



VISITOR LOG-IN MODULE

In today's climate of heightened security it is important for businesses to be aware of each and every visitor.

With Smart Track Visitor Log-In module, businesses can monitor the location of an individual, the time they arrive, who they visit, how long they stay and when they depart. This innovative tracking system uses the same database and operating system that Smart Track uses to track parcels and shipments inside an office or across the country. It's easy to implement and even easier to use.

HERE'S HOW IT WORKS

- A visitor enters the lobby.
- The receptionist or attendant registers the visitor's relevant information by simply placing the visitor's driver's license in the scanner, the important details and information are "captured" and the visitor is logged in with a single mouse click.

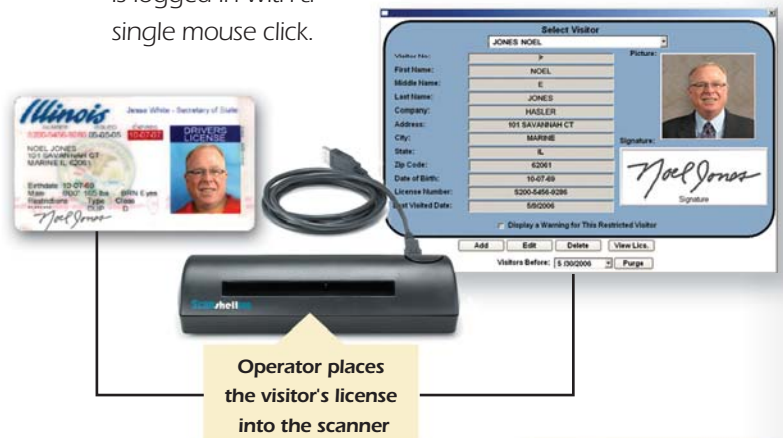

Operator places the visitor's license into the scanner

- A photo ID badge with barcode can be printed for each visitor (optional).

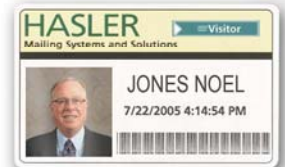

- The visitor signs in on a signature pad with an incorporated non-disclosure agreement (optional).

- If additional log-in information is required, the operator simply enters the information.



- Upon departure a simple scan or click logs the visitor out.

As visitors log in and out, details such as escorts, employees visited, and elapsed time are captured.

In an emergency, detailed visitor information can be viewed or printed on demand.

The system stores each visitor's information so it can be quickly and easily recalled for repeat visits.



SMART TRACK IS EASY TO LEARN AND EASY TO USE

Automated functions requiring fewer keystrokes, along with clear, bright, intuitive screens make Smart Track easy to learn and easy to use. Your employees can triple their productivity in as little as ten minutes.

HERE'S HOW IT WORKS

1. Scanned Entry

The wireless receiving scanner logs your carrier and delivery date into the system.



2. Recipient ID

Your operator selects the recipient's name, the receiving screen shows the location and routes the items to delivery.

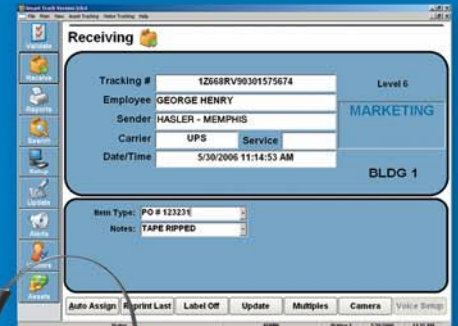

Optional advanced voice recognition with wireless headset

3. Signature Capture

A signature capture device or signature pad enables delivery verification.



Optional signature and data capture devices

4. Desktop Tracking

With its 100% browser-based module, Smart Track allows delivery searches and pickups to be performed, and alerts to be scheduled, right from the desktop. The recipient's signature will appear right on the user's screen.



Smart Track optional features include:

Screen Designer Toolkit – enables the customization of certain screens in order to adapt them to your specific requirements.

Camera and Graphical Interface – enables the operator to attach images (pictures) to records stored in the system, which provides essential documentation to prove tampering and damage claims.

Label Designer Toolkit – allows the user to design custom tracking labels (including barcodes, text and logos) as well as customized visitor badges and asset identification tags.

Signature Capture Devices – provides proof of delivery (parcel, asset, office supplies) and visitor log-in information.

SMART TRACK IS SCALABLE TO MEET YOUR NEEDS

Smart Track configurations can be designed to fit any organization's needs and budget.

Smart Track Express

- Basic receiving application software
- Upgradeable to three workstations

Smart Track Enterprise (includes all Express features)

- Custom screens
- Custom labels and forms
- Employee alerts function

Smart Track ULTRA (includes all Enterprise features)

- Microsoft SQL database technology
- ODBC option for database linking
- Automated background import
- Screen and label builder

Options

- Asset Tracking module
- Visitor Log-In module
- Web tracking
- Signature capture devices
- Hardware (printers, scanners, PCs)

**Improve your efficiency and never
lose track of another incoming delivery!**

Complete end-to-end solution

With Smart Track, you can track inbound shipments within your organization. Combine Smart Track with Hasler's iMCM G2 (G2 View) and you can extend the tracking capabilities beyond the four walls... from originator to carrier to destination.

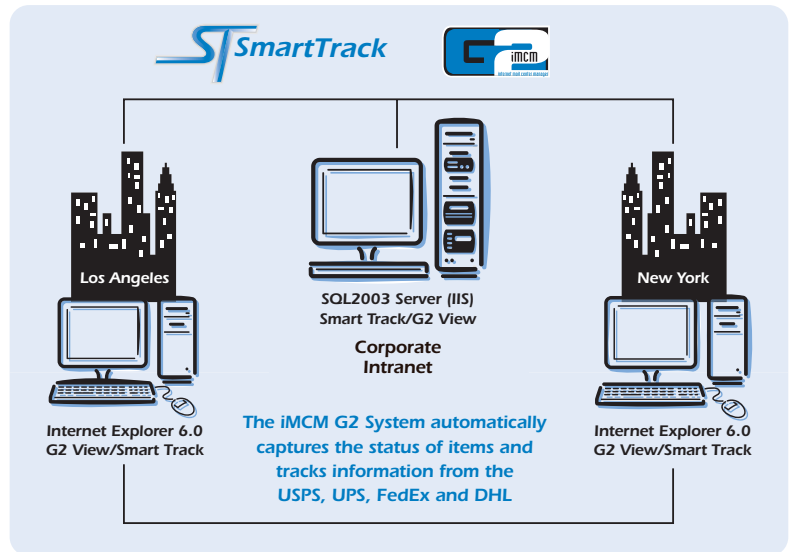

At The Shipping End

Using G2 View, the desktop user selects a carrier and ships their item. G2 View sends a message to Smart Track requesting a pickup. Smart Track then tracks the actual pickup time and captures an electronic signature. G2 View monitors when the item is received at the shipping station and when the item(s) are actually shipped out.

At The Receiving End

Smart Track records when the item is validated at the dock, received and routed, and en route. It also captures the exact time of delivery, the name of the person who receives it, and a secure electronic signature from the recipient.

FOR YOUR INBOUND TRACKING SOLUTIONS

For a demonstration or more information, please contact your local Hasler dealer, or call **800/995-2035**.
Email: info@haslerinc.com

HASLER

Hasler,® Inc.
Mailing Systems and Solutions
www.haslerinc.com



An ISO 9001
Quality System
Certified
Company

Hasler's network of independent dealers provides sales, service, and support throughout North America.

Hasler,® Inc., America's better choice®, and Smart Track® are registered trademarks of Hasler, Inc. All other company and product names may be trademarks and are the property of their respective owners. ©2006 Hasler, Inc. All Rights Reserved. Hasler,® Inc. reserves the right to change materials and specifications without notice.

51129 7/06
10M

HASLER PRODUCTS AND SERVICES

- Mailing Systems
- Postal Scales
- Folding and Inserting
- Mail Center Management
- Postal Accounting
- Mail Sorting and Tracking
- Services and Supplies
- Leasing Services